WORCESTER PUBLIC LIBRARY
3 8139 0119 0183 4

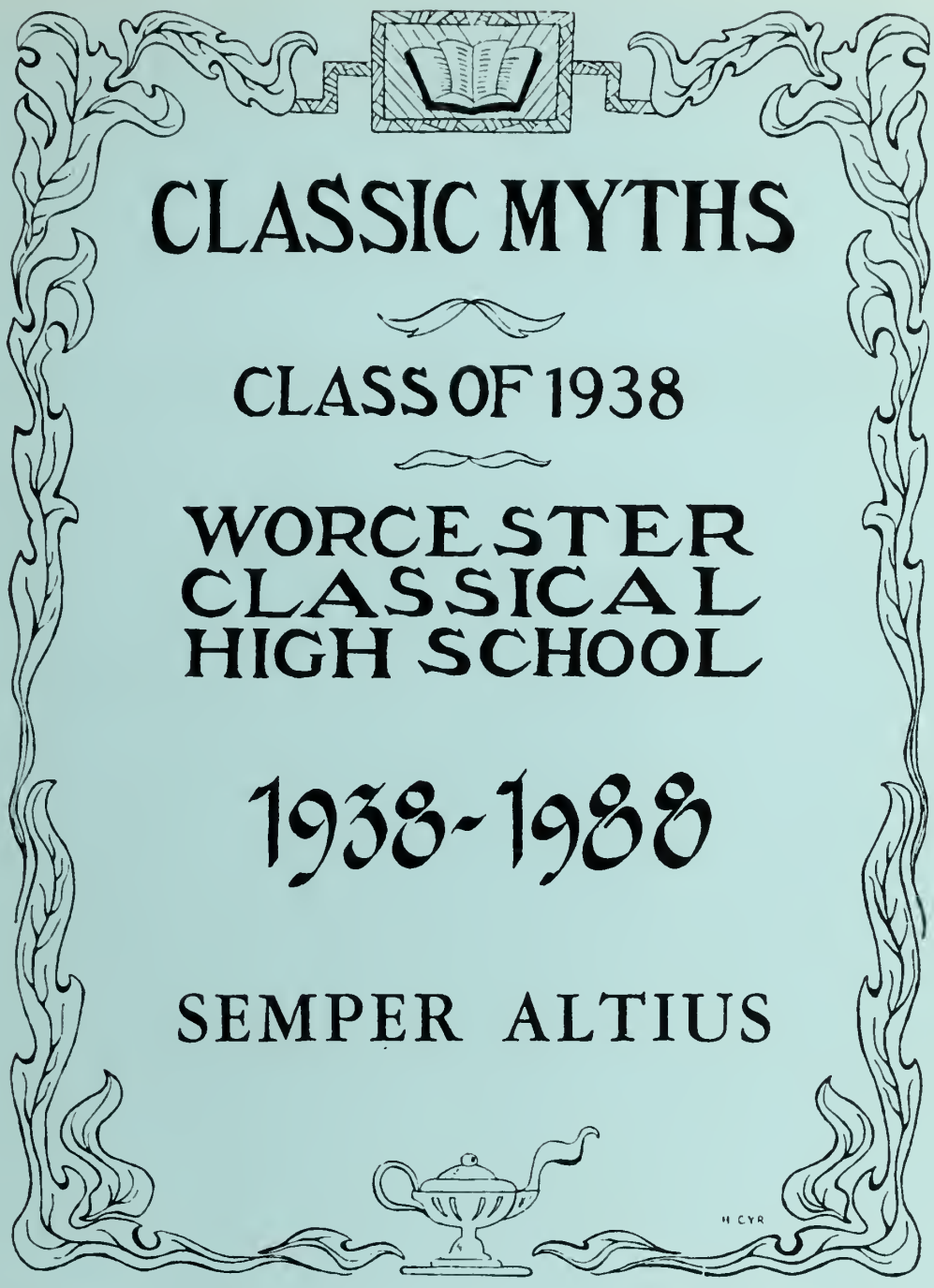

CLASSIC MYTHS

CLASS OF 1938

WORCESTER
CLASSICAL
HIGH SCHOOL

1938-1988

SEMPER ALTIUS

H. CYR

On the occasion
of the 50th reunion.

FN:REUNION		CLASSICAL CLASS OF '38		
10/ 7/1988				
PAGE1				
FISHER, FRANK H		2251 HIGHLAND AV S#901,BRMGHM	AL	35205
TORPEY, ROBERT		9302 E. COOPER CIR, TUCSON	AZ	85710
BARTON, FRED		22510 ARAUCANA ST, HEMET	CA	92344
BARTON, ROBERT			CA	
EVELAND, JOHN			CA	
LUBY, JIM			CA	
NAGEL, ALBERT W	#61	18601 NEWLAND ST, HUNTINGTON BEACH	CA	92646
STEVENS, JOHN		3526 LARGA CIR, SANDIEGO,	CA	92110
DACEY, CHARLES F. JR		103 STANDISH AVE, NORTH HAVEN	CT	06473
BARAUSKAS, REGINA		5702 EASTER PLACE, HOLIDAY	FL	34691
CROMWELL, HELEN (MC EVOY)		6900 NW 5 CT, PLANTATION	FL	33317
DAVIS, NANCY (ALLONEN)		5524 CAPE AQUA DR, SARASOTA	FL	34242
MANCHESTER, JEAN S. (SAWYER)		150 TURTLE CREEK DR., TEQUESTA	FL	33469
COSHONIS, JOHN M		6790 LEXINGTON LANE, NILES	IL	60648
FETTER, MARION (COOK)		25900 SHAVER COURT,ELKHART	IN	46514
BESKIN, CHARLES A.		2624 FAIRWAY DR., BATON ROUGE	LA	70809
ACHORN, BARBARA (MORGAN)		20 BROOKSIDE AVE, WORCESTER	MA	01602
ADAMAITIS, IRENE C (KERSIS)		22 ROY ST, WORCESTER	MA	01603
ATHY, MARY F (MURPHY)		2 TRINITY AVE, WORCESTER	MA	01605
BETTERLEY, DELBERT A.		100 WOODRIDGE RD., HOLDEN,	MA	01520
BIRD, ANN (RHODES)		288 RED ACRE RD, STOW	MA	01775
BOHAKER, SHIRLEY O (OVEREND)		6 BEL ARBOR DRIVE, PAXTON	MA	01612
BOLACK SHIRLEY W		PO BOX 233, SOUTH RD, HOLDEN	MA	01520
BONNEAU, FRANK X		8 SUBURBAN RD., WORCESTER	MA	01602
BOURGAULT, ROY F		9 EINHORN RD, WORCESTER	MA	01609
BRENNAN, ELINORE (STREETER)		482 WACHUSETT ST, HOLDEN	MA	01520
CALDER, JACK		12 HUNTHURST CIR, WORCESTER	MA	01602
COHEN, BELLA S (WEINTRAUB)		45 COMMONS DR, #212, SHREWSBURY	MA	01545
CRAVEDI, ALFRED P		302 BELMONT ST, WORCESTER	MA	01604
CRAWFORD, HARRIET (KIMBERLY)		PO BOX 220, WEBSTER	MA	01570
DAVIDSON, KENNETH L		146 WINIFRED AVE, WORCESTER	MA	01602
DEAN, CATHERINE M. (JONES)		31 JOHNSON CIRCLE, NO. ANDOVER	MA	01845
DUPSHA, BARBARA (NARDI)		PO BOX 324, NO. OXFORD	MA	01537
ELLSWORTH, MARIE M. (BRADY)		9 CHURCH ST., NORTHBORO	MA	01532
ELSBERG, DOROTHY (GORDON)		PO BOX 178, W STOCKBRIDGE	MA	01266
ESTERKES, JAY M		1000 PARADISE RD, SWAMPSCOTT	MA	01907
FORGET, JOSEPHINE M (OHAN)		398 JUNE ST., WORCESTER	MA	01602
FREEDMAN, MARGOLA (GOLDBERG)		PO BOX 853, EAST OTIS	MA	01029
FRENCH, PATRICIA (MALLEY)		93 COMMONWEALTH AVE, WORCESTER	MA	01604
FRIEDMAN, GEORGE		2 CUTLER RD, PAXTON	MA	01612
GINNS, HASKELL		707 WALTON HEATH WAY, NEW SEABURY	MA	02649
GOLDSTEIN, LOUIS		PO BOX 933, HYANNIS	MA	02601
GRAHAM, VERNA (PENNEY)		25 HIGH POINT DR, N CHATHAM	MA	02650
GRAY, EDWIN		75-1 PARK AVE, WORCESTER	MA	01605
GREENBERG, NATHAN		85 AYLESBURY RD, WORCESTER	MA	01609
GUTERMAN, MIRIAM R. (RUBIN)		26 AYLESBURY RD, WORCESTER	MA	01609

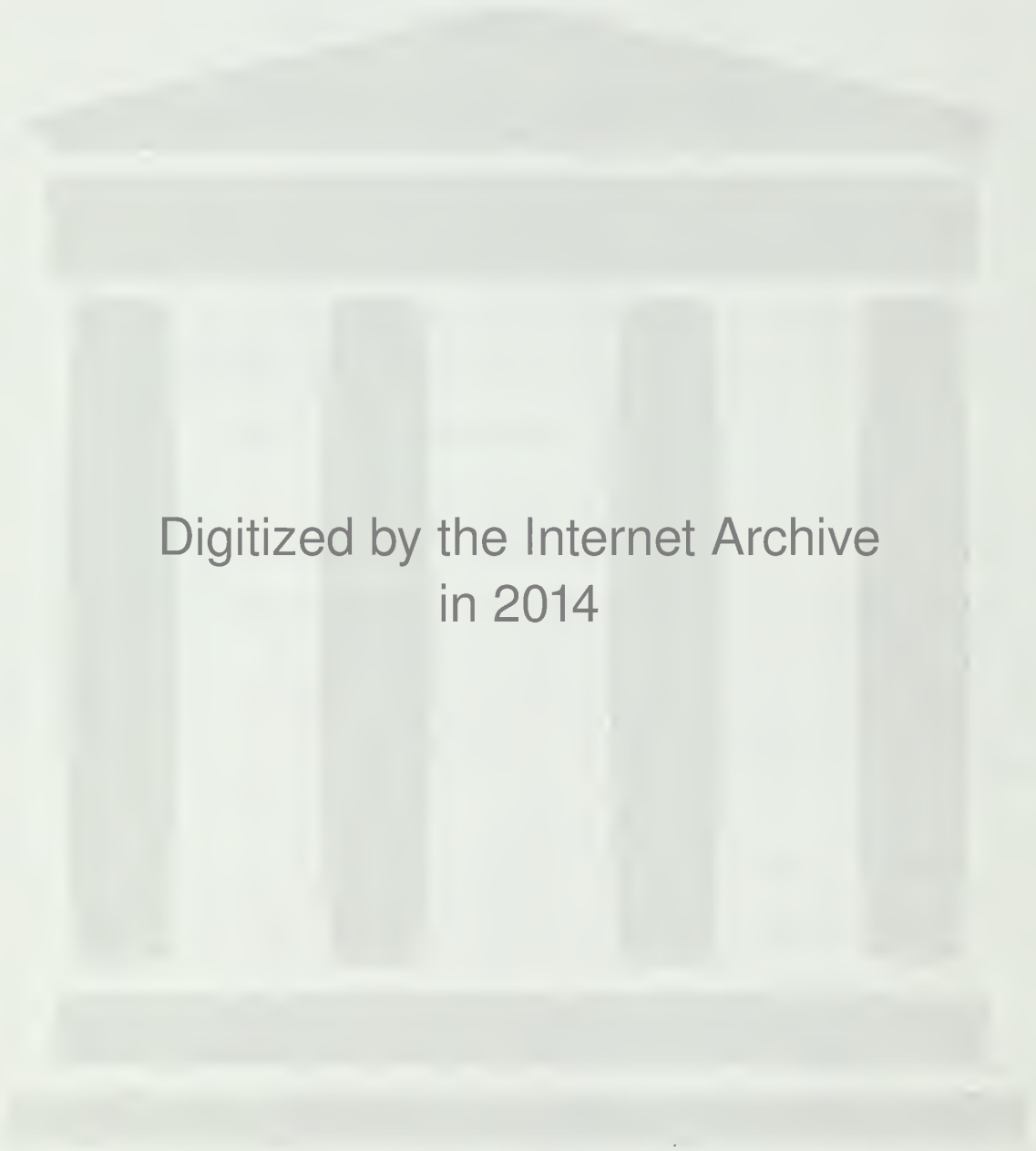

Digitized by the Internet Archive
in 2014

https://archive.org/details/worcesterclassic00clas

HAYDEN, VIRGINIA (DAY)	8 EDEN AVE, WEST NEWTON	MA	02165
HILL, MARTHA B (HALL)	31 LENOX ST, WORCESTER	MA	01602
JOHNSON, HOWARD	112 GOVERNOR PRENCE RD, BREWSTER	MA	02631
KALLIO, HELEN M (JOHNSON)	32 ESTHER ST, WORCESTER	MA	01607
KALUKIN, EDWARD	53 GOLDTHWAITE RD, WORCESTER	MA	01605
KATZ, HARRY	588 MERRIAM AVE, LEOMINSTER	MA	01453
KOTLIER, IRVING	126 DWINELL ST, W ROXBURY	MA	02132
LIGHT, DORIS (GLAZER)	66 KINNICUTT RD, WORCESTER	MA	01602
LONERGAN, JOSEPH C	4 RALPH ST, WORCESTER	MA	01605
LOVELL, MARJORIE (MC KAY)	3 TEMPLE ST, APT #3, AUBURN	MA	01501
MACEWICZ, EDNA M	30 MORNINGSIDE RD, WORCESTER	MA	01602
MAGEROWSKI, TED	15 PINELAND AVE., WORCESTER	MA	01604
MAHER, ROBERT	8 HADWEN LANE, WORCESTER	MA	01602
MELTZER, ARNOLD	170 MAY ST, WORCESTER	MA	01602
MORIN, PHILIP	3 MABELLE ST, WORCESTER	MA	01602
NORE, PEARL (KOTLIER)	56 ASHMORE RD, WORCESTER	MA	01602
PEARSON, REGINA R	102 BEEECHING ST, WORCESTER	MA	01602
PERRON, ROBERT G	30 TOWER ST, WORCESTER	MA	01606
PETERSON, GLADYS (CARLSON)	41 STARK RD., WORCESTER	MA	01602
POTTER, KAREN		MA	
RECK, SYLVIA (LEVINE)	17 RADMORE ST, WORCESTER	MA	01602
RICHMOND, ELMER	46 LAKE ST, SPENCER	MA	01562
ROBINSON, JACK	120 WILKIN DR, LONGMEADOW	MA	01106
RUBIN, SYLVIA (LERNER)	30 BASSETT RD, BROCKTON,	MA	02401
RUDOLPH, JEAN E	123 HOLDEN ST APT I-13, WORCESTER	MA	01606
SACKS, LOU	27 MABELLE ST, WORCESTER	MA	01602
SCHORR, BERNARD W	61 WASHINGTON RD, SPRINGFIELD	MA	01108
SHANKMAN, MURRAY	96 VASSAR ST, WORCESTER	MA	01602
SILVESTER, MYRTLE (BESTICK)	35 SCARLETT ST, W BOYLSTON	MA	01583
STARUK, EDWARD	PO BOX 2637, VINEYARD HAVEN	MA	02568
TAFT, ROBERT D.	78 GOLD ST, SHREWSBURY	MA	01545
TAYLOR, HARRISON	23 ARDMORE RD, WORCESTER	MA	01609
TOTILAS, FLORENCE G	80 BRATTLE ST, WORCESTER	MA	01606
TRYCHON, MICHAEL	36 PROSPECTS HGTS, ASHLAND	MA	01721
WHITE, VERONICA M. (KAMENDULIS)	15 MONTVALE RD., WORCESTER	MA	01609
WILBANKS, JEAN (BOLLINGER)	32 BEECHMONT ST, WORCESTER	MA	01609
WILLIAMSON, FRANCES (HOWARD)	63 BRATTLE ST., WORCESTER	MA	01606
WILSON, HENRY	7 ASBURY RD:, WORCESTER	MA	01602
WRIGHT, JOHN	2230 MAIN ST., W BARNSTABLE	MA	02668
YAZIJIAN, HARVEY	148 STONYBROOK RD, BELMONT	MA	02178
ZABARSKY, BLOSSOM R (GURWITZ)	10 MABELLE ST, WORCESTER	MA	01602
ZUCKERMAN, FLORENCE (MARGOLIS)	33 MABELLE ST., WORCESTER	MA	01602
RICHARDS, AUDREY (SAMUELS)	113 TENBURY RD, LUTHERVILLE	MD	21093
RICKEY, VICTOR	23 OCEAN PINES, BERLIN	MD	21811
ROSS, RUTH-ELLEN (KOLB)	5723-A HARPER'S FARM RD, COLUMBIA	MD	21044
GRAHAM, WILFRED W.	21 COBBERT RD., PORTLAND	ME	04102
FLYNN, LUCILE A. (DUBUQUE)	PO BOX 189, WEST OSSIPEE	NH	03890
HOCH, MARGERY (TUNISON)	PO BOX 237, LYME	NH	03768
ALPERT, ROBERT	353 PROSPECT AVE., PRINCETON	NJ	08540
BIRCHALL,GEORGE H	722 SAUNDERS AV, WESTFIELD	NJ	07090

FN:REUNION CLASSICAL CLASS OF '38
10/ 7/1988
PAGE 3

YAROCK, EDWARD	427 SUMMIT ST, ENGLEWOOD CLIFFS	NJ	07632
ALBERT, SHIRLEY	300 W 53 ST, APT 5M, NEW YORK	NY	10019
ASSATOURIAN, ALICE H.(HUSISIAN)	410 E 20 ST.,3A, NEW YORK	NY	10009
FRANKLIN, BURTON	PO BOX 2243, DANVILLE	VA	24541
MC COWAN, HORACE D	1643 MONUMENT AVE., RICHMOND	VA	23220
GONEDRIDGE, JANE (MOHLER)	1605 5 TH AVE N #503, SEATTLE	WA	98109
HURWITCH, ROBERT	PO BOX 1763, SANTO DOMINGO,DOM.REP.		

FOREWORD

Dear Classmate:

1938 was the year in which Pearl Buck won the Novel Prize for Literature, Rudolph Nureyev was born, Thornton Wilder's "Our Town" opened on Broadway, the New York Yankees won their third straight World Series title, Howard Hughes set a round-the-world flight record - AND - arguably the greatest group of people graduated from Classical High in Worcester, MA. You hold in your hands the summary of more than 3,700 years of human endeavors. ENJOY !

~ From your committee

FACULTY

Harold L. Fenner, *Principal*	A. B. Clark
Daniel F. O'Regan, *Assistant Principal*	S. B. Worcester Polytechnic Institute
Margaret O. Cook, *Secretary*	A. B., Mt. Holyoke
David K. Arey	A. B., Colby
Robert E. Bodurtha	A. B., Bowdoin
Francis Brennan	A. B., Canisius
Fred J. Brennan	A. B., A. M., Clark; L. L. B., Northeastern
Susan J. W. Brown	A. B., Boston University
John J. Cantwell	A. B., Fordham
Matthew J. Coleman	A. B., Holy Cross
Alfred Cravedi	S. B., Holy Cross
Lillian M. Crawford	A. B., Wellesley
Robert S. Erickson	A. B., Clark
Georgianna K. Fiske	A. B., Wellesley
Mary M. Fitzpatrick	A. B., Wellesley
Walter S. Graham	S. B., Worcester Polytechnic Institute
Josephine E. Healey	A. B., Radcliffe; A. M., Clark
George D. Hearn	A. B., Clark
Annie M. Henderson	A. B., Wellesley
Perry S. Howe	A. B.; A. M., Wesleyan
George W. Howland	A. B., Harvard
John D. McKinley	A. B.; A. M., Harvard
Elizabeth E. Pierce	A. B., Boston University
Ruth C. Phillips	A. B., Mt. Holyoke
Martin Post	A. B.; A. M., Hamilton; A. M., Harvard
Allan G. Rice	A. B., A. M., Clark
Florence Ryan	State Normal School; Radcliffe; Sorbonne, Paris
Anna C. Shaughnessy	A. B., Radcliffe
Ethel M. Smith	Pratt Institute of Normal Art
Mary A. Waite	A. B., Smith; A. M., Clark
Margaret M. Walsh	A. B., A. M., Radcliffe
Albert W. Wassell	A. B., Colby
Elizabeth B. Watson	A. B., Mt. Holyoke
Bester C. Weed	A. B., A. M., Clark
Ward Wetmore	A. B., Brown University
Sara Whitin	Posse-Nissen School of Physical Culture
Gertrude E. Williams	A. B., Wellesley
Ruth G. Woodis	A. B., Wellesley

CLASSICAL HIGH SCHOOL FACULTY

ON CLASSICAL'S GREAT WHITE WAY

BOY MEETS GIRL

with Wilfred Falling and Lucille Du Buque

A musical school-boy romance which shows great promise of a very long run.

YOU CAN'T HAVE EVERYTHING

featuring Roselyn Slovin

A delightful comedy about a girl whose love was torn between Worcester and Providence.

GOWNS BY ROBERTA

starring Robert Hurwitch

The story of a young man whose intense interest in caps and gowns led him on to an unusual career. He is supported by that eminent authority on feminine dress, Murray Shankman.

THE WOMEN

A three-act tragedy depicting the horribly crowded conditions in front of the girls' mirror.

STAND UP AND CHEER

with Stutz Modzelewski

The romantic adventures of a basketball hero with complications furnished by a Girl Scout pin.

TRUE CONFESSION

by Keith Skillin

An exhaustive investigation of the situation in the study hall. Directed by Mr. O'Regan.

I'D RATHER BE RIGHT

starring Robert Maher

The history of a boy who was wrong.

SOULS AT SEA

featuring Mr. Brennan's History 8

The heartbreaking tale of a test.

OF THEE I SING

with Hamilton McKerrow and a large chorus of Classical girls

A musical comedy in which the girls do all the singing.

ROOM SERVICE

featuring Everett Zellen

A highly dramatic study of the true story behind the office boy's smile.

THE AWFUL TRUTH

The uncensored revelations of a report card.

THE OLD MAID

starring Jean Sawyer

A very entertaining story which contradicts itself.

PINS AND NEEDLES

with Constance Culpan

A moving drama of a young lady who was always prepared for a run in her stocking.

YOU CAN'T TAKE IT WITH YOU

The story of the Class of 1938 which left its high-school days behind.

Class Will

John Stevens

We, the Classical High School graduating class of 1938, being located in Worcester, Mass., having been adjudged by a board of competent alienists to be of sound mind, memory, and understanding, and being fully acquainted with the frailties of this mortal life, do collectively make our first, last, and only will and testament in manner and form following.

We hereby give, devise, and bequeath to Mr. Fenner and the members of the faculty of the aforementioned high school our appreciation and gratitude for their help and guidance throughout the four years we have studied in this institution of learning.

To the Juniors, we leave hearty congratulations as they will soon step into our shoes and reach that pinnacle marked in large letters, "Reserved, for Seniors only."

We leave nothing to the ostentatious Sophomores but pity for their attempts to imitate the high and noble seniors.

To the Freshmen and all future Freshmen we leave our sympathy for the four years which they face.

We leave to all honor students of our class our high admiration and our sincere hopes for their continued success. To all students we leave the everlasting trite, humorous, and unforgettable subject of our vest-pocket gym.

From the archives of our class several people have personal bequests. These follow:

Edward Yarock leaves his oratorical gift to Robert Simonian.

Nancy Orrell leaves to some stenographically minded Junior the privilege of sitting on the right of the official timekeeper during basketball games and making notations in a score book. "Stu" Gibbs recommends Jean Tiger.

"Blazing Mike" Trychon leaves his football and track ability to one Robert Green. These two gifts will no doubt be used by the receiver to give Classical that football championship which we saw slip through our fingers one night last fall.

Robert Alpert leaves the memory of Thespian love-making to Richard Abbot.

Paulyn and Arlyn Dick, they of the twinkling baton and toes, leave these said gifts and their musical ability to their brother and sister.

Class Will cont'd.

"Bunny" Schorr leaves his duties as office boy to Waldo "Ping Pong" Fielding.

Morton Esterkes and Wilfred Falling leave, to some daring person, one large conglomeration of "flashy" suspenders, brazen shirts, and "loud" socks. Will falling also leaves, to be used by any teacher as chastisement for Freshmen, his musical composition, "Children's Day at the Morgue."

Betty Winchell has left to her sister Grace the ability she herself has for making friends.

Ed Staruk, our slugging baseball captain leaves his batting eye to Paul Kearney to use at any crucial moment during a game.

Alice Arey, leaves her histrionic ability to a worthy actress, namely, one Barbara Alix.

"Tiny" Andruski leaves a tie with the words, "Hello Mr. Weed." to our biology teacher.

Virginia Day leaves her good humor and representative popularity to Virginia Hair.

"Stutz" Modzelewski leaves to "Franny" Reardon the use of his right, or shooting, eye.

Mr. O'Regan, whom we claim as ours, leaves a mechanical olfactory nerve to some successor; said smelling instrument will help detect "fishy" excuses.

To any and all who are discontented, because of lack of personal mention, we leave our hopes that they may rise from mediocrity to honorable mention.

In witness, whereof we do solemnly set our hand and affix our seal this Twenty-second day of June in the year of our Lord, One Thousand Nine Hundred and Thirty-eight.

CLASSICAL SOUVENIRS
"STUTZ" DOES IT AGAIN!
SNIFF! SNIFF!
APPLE PIE
THOSE CAFE SCENTS
ZZZZ
"JACK" ANDRUSKI CERTAINLY DID HIS SHARE ON THE FOOTBALL TEAM
"BOB" MAHER ATTRACTED THE "FEMMES" IN SPITE OF "BOB" ALPERT'S CURLY HAIR!
THE SCHOOL CUT-UP
"CHARLIE" PARKER WAS A DEAD SHOT WITH A PIECE OF CHALK
REMEMBER?
RUTH MALLEY FINALLY GOT THAT 75th SPECIMEN
CHAS. STEWART

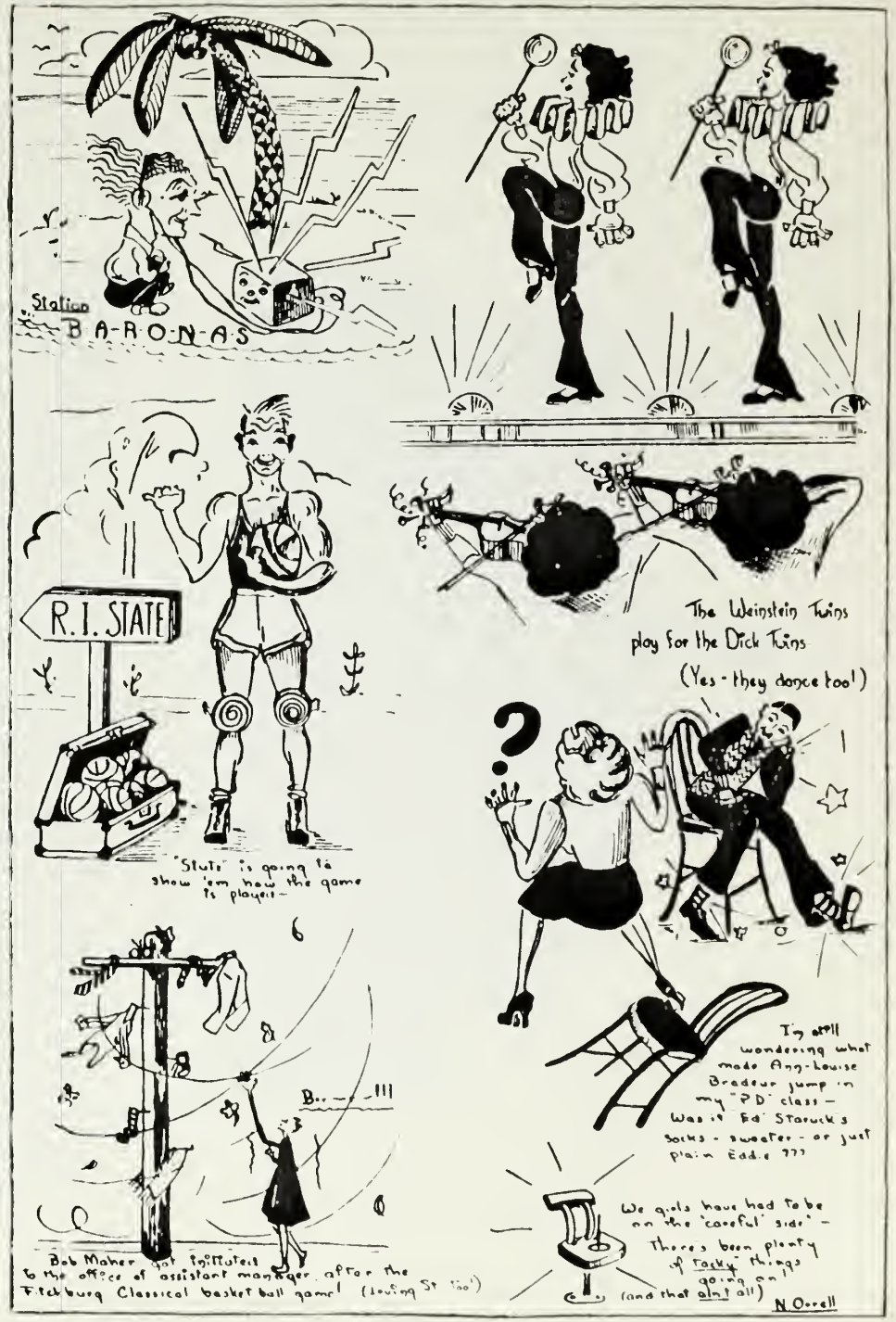
Station
B-A-R-O-N-A-S
R.I. STATE
"Stutz" is going to show 'em how the game is played -
The Weinstein Twins play for the Dick Twins
(Yes - they dance too!)
I'm still wondering what made Ann-Louise Bradeur jump in my "PD" class - Was it Ed Staruck's socks - sweater - or just plain Eddie ???
Bob Maher got initiated to the office of assistant manager after the Fitchburg Classical basket ball game! (loving St too!)
We girls have had to be on the 'careful' side' - There's been plenty of tacky things going on! (and that aint all)
N. Orrell

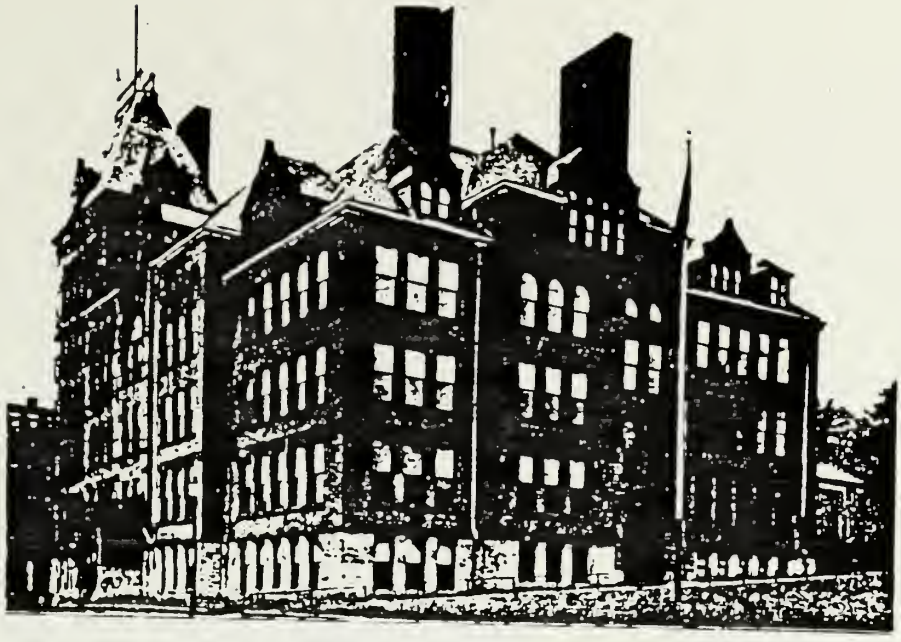

CLASSICAL HIGH SCHOOL

We were before television. Before penicillin, the pill, polio shots, antibiotics, and frisbees. Before frozen food, nylon, dacron, Xerox, and Kinsey. We were before radar, fluorescent lights, credit cards, and ball point pens. For us, time sharing meant togetherness, not computers; a chip meant a piece of wood; hardware meant hardware; and software wasn't even a word. In those days, bunnies were small rabbits and rabbits were not Volkswagons.

We were before Batman, Rudolph the Rednose Reindeer, and Snoopy. Before DDT and vitamin pills, vodka (in the United States), and the white wine craze, disposable diapers, jeeps, and the Jefferson nickel. Before Scotch tape, M&Ms, the automatic shift, and Lincoln Continentals.

When we were in college, pizza, Cheerios, frozen orange juice, instant coffee, and MacDonalds were unheard of. We thought "fast food" was something you ate during Lent.

We were before FM radios, tape recorders, electric typewriters, word processors, Muzak, electronic music, and disco dancing. We were before pantyhose and drip-dry clothes. Before ice makers and diswashers, clothes dryers, freezers, and electric blankets. Before men wore long hair and earrings and women wore tuxedos. We got married first and then lived together. How quaint can you be?

In our day, cigarette smoking was fashionable, grass was mowed, coke was something you drank, and pot was something you cooked in.

In our time, there were five-and-ten-cent stores where you could buy things for five and ten cents. For just one nickel, you could ride the streetcar, make a phone call, buy a coke, or buy enough stamps to mail one letter and two postcards. You could buy a new Chevy coupe for $600; but who could afford that in 1938? Nobody! A pity, too, because gas was eleven cents a gallon.

We were before vending machines, jet planes, helicopters, and interstate highways. In 1938, "Made in Japan" meant junk, and the term "making out" referred to how you did on an exam.

We were not before the difference between the sexes was discovered, but we were before sex changes. We just made do with what we had.

This is "THE WAY WE WERE" - and WE LOVED IT!!!

The Class of 1938

* denotes classmate is deceased.
"Late Breaking Biography"s are included at the end as are those for whom no picture was available and some friends who were not included in our original 1938 yearbook.

Class of 1938

Matthew Achramowicz

Harriet Aisenberg

Sylvia Albaum

Shirley Albert - 300 W. 53 St., Apt 5M, New York, NY
Hello Classmates! Can't believe it's 50 years! Here we are in the computer and space age reviving faded but fond memories of the 1930's. Graduated from Worcester State Teachers College in '42 then off to NYC for a music and theatrical career. '44 - '46: USO performer in Italy and Occupation Germany. '49: Publication of song "Lavender Coffin" (rhythm spiritual) recorded by 5 popular bands (Lionel Hampton, Tex Beneke, Tony Pastor, etc...) '49 - '88 : Extensive travels with musical engagements in hotels supper clubs, night clubs on East Coast and West Coast, Fla. and Nevada.

Nancy ALLONEN Davis - 5524 Cape Aqua Dr., Sarasota, FL
My husband, Bill and I lived in Worcester until 1973, when we moved to Cape Cod for ten years and then to Sarasota , FL on Siesta Key. We are happy here in spite of the heat and humidity but are a block from a beautiful beach. Our children, Panm and Philip still live in Worcester and both work in our family business, Burton Saw, Fashions in White and our daughter-in-lawhas Luggage Plus at 372 Chandler St. Bill in not retired but has a branch of Burton Saw here in FL. We both enjoy our home, golf and the nice life Siesta Key has to offer. Looking forward to reunion '88!

Robert Alpert

Ann Anderson

Yvette Andrews *

John Andruski

Genevieve Antoniewicz

Alice Arey

Edith Argoff *

Ruth Aroian

James Arthur

Betty Athy

Virginia Azernov *

John Baronas

Fred Barton: 22510 Araucana St., Hemet, CA 92344
Attended Becker College but decided that business was not my forte. So I went to CA where I attended Curtiss Wright Tech and became a licensed aircraft and engine mechanic, earning my instructor rating. After a 4 yr apprenticeship at Lockheed, I worked the next 34 yrs. there including as instructor, field service rep and engineer, travelling extensively to service various airlines whom we serviced. Married in 1942, my wife, Virginia, and I had 5 children, the oldest of whom, Fred, was killed in a Naval air crash in 1964. I lost my wife to cancer the same year. In 1965, I married Froncie and it has been a happy and rewarding marriage. In Hemet, we live in a mobile home with fruit trees and gardens. We love to fish and camp and have travelled extensively. Viva retirement!

Richard Becker

Marjorie Bird

LATE BREAKING BIOGRAPHY

Lester Bolton

George Birchall - 722 Saunders Ave., Westfield, NJ
Worcester Polytech '42, Chem. Eng. Married Marilyn Marsden (Mt. Holyoke '43), now a legal secty. WWII was spent on Atomic Bomb Project, Oak Ridge, TN. '45-'56 Chemical industry sales and sales management. '57 started own sales engineering firm serving the process industries in the field of instrumentation and control systems. '68 also branched into commercial real estate. In '78 sold all businesses and now am consultant in real estate operations/sales and business brokerage. Play golf and more golf. Children: son Richard, Springfield, MA lawyer (father of Geoffrey, 15 and Allison, 12) daughter, Cheryl, Denver, CO (mother of Anne, 12 and Lindsay, 10).

Just glad I made it to age 68: The Classical High years were a most valuable beginning; what a priviledge to have had them!

Myrtle BESTICK Silvester - 35 Scarlett St, West Boylston, MA
After 2 years at Middlebury College, I married Bill Silvester (West Boylston) whom I had met just before going off to college. During our 48 years of marriage, we've lived in Worcester, Shrewsbury, and West Boylston. All three of our children are college graduates and are married. We have 3 granddaughters, one grandson, 3 step-granddaughters, one step-grandson and one grandson-in-law! Bill spent 33 years as Supervisor of Traffic Department at Norton Comapny. I took a part-time job as a library-aide in West Boylston when our first child went to college and enjoyed it so much, I stayed for 27 years, retiring as Asst. Librarian in 1985. Active in the First Congregational Church and member of the Women's Club, having served as President for two terms.

Charles Beskin - 2624 Fairway Drive, Baton Rouge, LA
Tufts Medical School '42, 2 years in the US Navy preceded post grad training in thoracic surgery at Mass Medical and Boston City Hospitals (1948-53). Married Jean Rekedal (Minnesota) and RN, in 1949 and moved to Baton Rouge in '53 where I was in private practice until 1985. Have been an Associate Prof. at Tulane and LSU Med Schools. In a terrible wreck in 1984-luckily survived-but gave up private practice. Now am part-time on the faculty at LSU Med School. Three children: daughter, 38, lives in Atlanta with husband and 2 children, son, Jim, practice of Orthopedic Surgery in Baton Rouge-married, son, Bob, neuroradiologist on faculty at UVirginia, Med Center, Charlottsville, married with one son.

Delbert Betterly -
Married to Doris, have 2 children (daughter married to Dr. Bruce Field living in Northboro and son owner of Betterly Risk Consultants, Inc. of Worcester living in Sterling. MA) Graduated from WPI and after working for ITT for 4 years, joined my father's risk management consulting firm. In '78, formed Betterley Risk Consultants and sold it to our son 17 years later. Presently, am partially retired but still participate in the business. Am a Certified Management Consultant, a designation which is awarded to members of the Institute of Management Consultants. Have been director of local, regional and national YMCA's. Still enjoy skiing and spend a great deal of time at golf.

William Bird - 60 Franklin St., Worcester, MA
Graduated from Georgia Tech without distinction in 1943, and again in 1948. The intervening years were spent serving my country in the navy, again without distinction. After my studies, I worked in New York City and Boston before returning to Worcester in 1955. I established my own architectural practice in 1960. I was married in 1954 to the former Eleanor Graham of Chevy Chase, MD. We have 3 daughters and live in Princeton, where I designed and built my own house in 1960.

Jean BOLLINGER Wilbanks - 32 Beechmont St., Worcester, MA
Life has been kind to me with happy years at Dean Academy and Forsyth School for Dental Hygiene, where I met John Harmon Wilbanks from Evansbille, IN, a dental intern. We were married in 1942, and following the war years, upon his return from overseas, settled in Worcester. We have 3 married daughters, 4 grandsons and one granddaughter.

Marie BRADY Ellsworth -
1942 - Graduated from Framingham State College
1942-45 Taught in Southboro and Fitchburg schools
1945 - Married Edward Ellsworth (now deceased); five living children (son Neil died in VietNam in 1967) Have 12 grandchildren and reside in Northboro.

Thaddeus Bonczyk

Dorothy Brickman *

Robert Brown

Roy Bourgault - 9 Einhorn Rd., Worcester, MA
WPI '42, B.S., Stevens Inst.'53,M.S., Reg. Prof. Engineer, Massachusetts. Ind. Eng., US Steel '42-'43, metallurgist '48-'51, research assoc Stevent Inst '5-'53, chief metallurgist Warner Hudnt '53-'55. WPI faculty, Prof. '55-'85, Prof. emertis '85 to present. Active in Boy Scouts since '57 including 4 yrs as Cubmaster and over 15 yrs as Scoutmaster. Served '43-'4(USAAF. Received BSA Silver Beaver Award, SAR Good Citizenship medal, named to WPI Athletic Hall of Fame '87. Married Betty Mae Arp, 1946. Children are Robert, Edward, Susan, Richard. Six grandchildren. Listed in Who's Who in America.

Harvey Brunell *

Ara Burgess *

John Burbank

LATE BREAKING BIOGRAPHY

Frank Bonneau

Mieczyslaus Burzynski *

Gladys Carlson

John (Jack) Calder - 12 Hunthurst Cir., Worcester, MA
Amherst College, 1942. Army Air Corps '42-'46 - Pilot, Ferrying Command, then in MATS (Military Air Transport Service) in European, African and China-Burma-Indian Theatres. Post war, spent 5 years finding out I wasn't a natural-born salesman but did have some talent for marketing. Joined Norton Company for 30+ years in Marketing Management positions in the Abrasives Marketing Group, retiring in 1984. Best thing that ever happened to me? I married Grace Winchell (Classical '39) in 1943, had 3 children and now 5.6 grandchildren.

Barbara Carney
100 Mill Glen Rd.
Winchendon, MA

LATE BREAKING BIOGRAPHY

Shirley Cohen

Jerrold Cote *

Marion COOK Fetter - 25900 Shaver Court, Elkhart IN
After U of Mass graduation (B.S., Bacteriology), I worked for a short time as a medical technologist at Worcester City Hospital then held a research position in Stamford, CT at American Cyanimid. In 1948, I moved to Elkhart, IN where I worked as a research scientist (biochemistry) for the Ames Co., (now part of Bayer AG of Germany. Most of my research was in the field of "dip-and-read" tests for urine and blood. Have had several papers published and been issued a few patents. I married Donald Fetter in 1958 who was employed in the band instrument business. I have a step family of children, grandchildren, and great grandchildren. After 35 years at Ames, I am thoroughly enjoying the freedom of retirement.

John Coshonis - 6790 Lexington Ln., Niles, IL
Various jobs and schools since June '38, Mechanics Hall, Worcester where a beautiful group of people graduated from Classical High School. US Navy (Mr. Roberts type ship & crew), South Pacific (unlike the musical). Lived in CT, married Sophie, a beautiful and great mate. Moved to Chicago, Hynes School of Pharmacy, Registered Pharmacist. In 1951, daughter Joanne beautiful and brilliant (unlike father) - much later: dynamite grandson, Mark. Operated drug stores until 1968, joined a growing chain (bad move), reentered work force part time (part for pay, part for therapy - my wife's). Now residing Lexington Lanes which is 2 houses from Concord Land and - you guessed it - Bunker Hill Estates... enjoying the best of 2 worlds and my 3 G's: gardening, golf and goofing off.

Constance CULPAN Maier - 2404 W. Temple St., Chandler AZ
Graduated from nurses training at Memorial Hospital in Dec., '41 Became 2nd Lt in Army Nurse Corps in Aug.'42 and sailed for the South Pacific in Sept. I spent 3 years travelling from New Caledonia to Okinawa where I received a Battle Star for nursing in combat. Married Lt Bob Maier, US Inf in Sept. '45 at Camp McCoy, WI. Deciding on an Army life, I was in the reserve for 10 years and he retired after 27 years. Have lived in CO, GA, MA, NY, France, travelled in all 50 states, Mexico, Canada, Europe and the Far East. We retired to Arizona where golf, bridge, reading in winter and motor home travel for June - Oct keep me busy, healthy and happy.

Muriel Cook

Ralph Cox

LATE BREAKING BIOGRAPHY

Kenneth Davidson
11 Kinnicutt Rd, Worcester, MA

Charles Dacey - 103 Standish Ave., No. Haven, CT
Fitchburg State College,BSE '46, Ed.M.'47. WWII service as weather observer in the China-Burma-India Theater. Wed Joanne T. O'Brien, 1954. Children:Kathleen, Charles III, James, Mary, Joseph, John, Kevin, Clare, Thomas and pre deceased by Paul, 6 grandchildren. Appointed asst director of the Columbian Squires Division at the Knights of Columbus Supreme Council, New Haven, CT '47-'61. Founding Editor of Columbian Squires Magazine, '58 and Associate Editor of Columbia Magazine, '61, retiring in 1984. Police Commissioners of CT from 1977, Knights of Columbus(various offices and positions),Democratic Town Committee from 1964.

Virginia DAY Hayden - 8 Eden Ave., West Newton, MA
Bates College '42 (Sociology). Worked as case worker and in professional Girl Scouting. Married Tom Hayden(Bates '42), settled in West Newton MA after the war and raised 6 children. Tom is a practising dentist. Since 1973, have worked as a Parish Visitor of the Second Church in Newton, Trustee of Bates College and on several other boards. Summer in Dennis, Cape Cod where we see alot of our 10 grandchildren and their parents.

Annette DE VILLERS Davis 1158 Stones Crossing, Easton, PA
I graduated from St. Vincent Hospital Training School for Nurses in 1941 and joined the Army Nurse Corps in 1942. I met my husband, a B-17 pilot at Drew Field, FL. After our discharges from the Air Force, we came to live in PA, my husband's home state, where he had his own cabinet-making business. I retired from nursing practice in 1970 but returned to private - duty nursing after my husband's death in 1982. I'm still on the same case today. I have 2 sons and 5 grandchildren.

Brewer Dean

John Dolan *

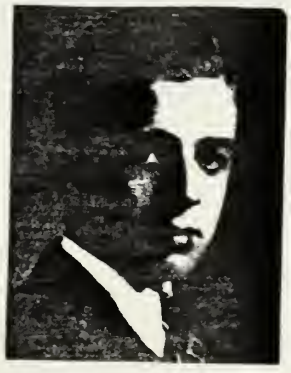

Robert Donoghue *

Arlyne Dick - 117 Surf Drive, Falmouth, MA
Graduated from Worcester State College with an Education degree majoring in Math. After some teaching , I attended and graduated from Yale University School of Nursing, later earning 1 Masters Degree in Nursing Administration from Syracuse University. Most of my nursing was performed as an Officer in the US Air Force Nurse Corps from which I retired as a Lt. Colonel. After retiring, I was able to be with our elderly parents who lived to the ages of 88 and 97. Paulyne and I are now confirmed "Beach Bums" living directly across from the ocean in Falmouth, Ma.

Paulyne Dick - 117 Surf Drive, Flamouth MA
I also graduated from Worcester State College with an Education Degree, Math major. However after some teaching High School Math, I went to Chicago for a fling in the Big City. There, I enrolled in the Loyola University School of Law, graduating with a Juris Doctor Degree.. Coming back to the east coast, I took and passed the Mass. Bar Exam. For the rest of my working years I was employed by the Corps of Engineers, U.S. Army as an Attorney in its Legal Dept. Although I've travelled the world, travelling is still one of my most enjoyable pastimes.

Lucille DUBUQUE Flynn - P.O. Box 189, West Ossipee, NH
Majored in music at Manhattanville College, NY on a 4 year scholarship. Married George Flynn (Classical '37) after his graduation from Holy Cross. He served in the Navy during WWII and was a Charter Member of the American Institute of Kitchen and Bathroom Designers. Our 8 children were born in MA,RI and CA. Seven are married and all are very successful in various professions. I graduated from Studies in Liturgical Music at St. Michael's College, Winooski, VT and became organist and choir director at St. John's Church in Worcester. At age 50 became an airplane pilot, having earned private and commercial licenses with instrument and multi-engine ratings. Am a member of the 99's Women's Pilot Organization, Comanche Plane Assn., and the American Guild of Organists. Am active in Church, library and musical activities.

Katherine Driscoll

Ruth Esterberg

Wilfred Falling

Jay Morton Esterkes - 1000 Paradise, Swampscott, MA
'38 Entered BU College of Business Administration
'40 Transferred to BU School of Law
'42 - '46 US Army - European Theatre
'46 Army Discharge; reenter BU Law, pass Mass. Bar Exam, graduated BU Law, admitted to Mass. Bar
May 14, 1950 HAPPY DAY! Married Rosalyn
'47 -'54 Practised law in Boston
'51 Birth of twin sons, Jack and Jeff
'54 Joined family business (shoe machinery) Lynn, MA
'60 Birth of daughter Amy
'71 Company merged into Hudson Machinery Co, Haverhill,MA
Exec VP at Hudson
'88 (Oct 15) Amy will marry
Granddaughter Michele - 8½ years old
All in all - good life, good family, good career.
May it continue for all.

Dorothy Feigneson

Ruth Feingold *

Geraldine Foley

Frank Fisher - 2251 Highland Ave. S. #901, Birmingham, AL
U.S. Army 1/43 - 2/46. Studied at Oberlin Conservatory 9/47-5/49, Boston U. Music School 9/49-5/50. Left Worcester 4/53 for Omaha to join an orchestra. For 20 years played all over the country with bands and combos, missing only NV, CA, and AK. This included 3 months with Henry King, 13 months with Shep Fields, and a tour with Tex Beneke. Also 2½ years as band leader (a trio) for Jack Ruby in Dallas. Joined Don Glasser's band in March '73. Semi-retired in July '87. Doing mostly local work in and around Birmingham.

Burton Franklin -
Worcester Tech, 1942, BSME
Graduate School, Univ. of Tenn, 1952
Registered Engineer: conn, CA NC
1946 and before: various jobs: General Electric Co., H.K. Porter Co., Fieldcrest Mill, Inc.
1946: Founder and CEO of Engineering for Industry, Inc. specializing in advanced engineering, product research and automatic machine design. Am a private consultant and expert witness in Patent Law and Liability cases of industrial clients.

Harlene Foster

George Friedman
2 Cutler Road
Paxton, MA

Racheal Gagnon

Martin Gallagher *

Herbert Gallo *

Amos Gardner

John Gill

LATE BREAKING BIOGRAPHY

Doris Glazer

Haskell Ginns - 707 Walton Heath Way, New SEabury, MA
Worcester Tech, 1942 Brown to 1943 (Graduate Assistant in Physics. Raytheon, Radar Development until 1947 when I left to join a small company as VP in charge of electronic design and manufacturing. In 1954 I went into business for myself manufacturing electromechanical sensors and electronic instruments. for the next 32 years I was engineer-businessman, finally selling out in 1987. At present, I work part-time during the summer at Woods Hole Oceanographic Institute on a special engineering project. Married Flora Lazarus of Brockton, Ma. in 1944 (she was a senior at Pembroke while I was at Brown) and we have for the most part lived in Belmont MA - now spend 6 months in New Seabury, Cape Cod and 6 months at Lake Worth, FL

Sidney Goldman

Louis Goldrosen *

Elnore Goldsmith *

Margola "Peggy" GOLDBERG Freedman - P. O. Box 852, E. Otis, MA
After 42 years in Springfield, raising 3 children, building a business and being active in the community, Sam, my husband of 42 years and I moved from the "mad" pace of the city to the bucolic splendors of this small Berkshire town. We enjoy the best fruits of retirements: swimming tennis, boating, gardening and bring up (?) 5 grandchildren. Retirement also sees us involved in selling used books on theatre (still interested in theatre - who can forget my stellar performances as one of the Macbeth witches?) I am really looking forward to the challenge of connecting faces with some of those familiar sounding names. I KNOW none of you has changed a bit!!

Louis Goldstein - P. O. Box 933, Hyannis, MA
I married in 1941 to Sylvia Boorky of Worcester. Son, Philip, was born in 1943. About a month later, I entered the US Armed Forces and saw combat in the European Theatre, returning home in 1945. Attended BU Evening College of Business Administration and was affiliated with Presmet Corp and L. Farber Co. until my retirement in 1983. Our two daughters, Renee and Sandra presently reside in Connecticut. We've lived in Hyannisport since 1972. We have 5 grandchildren, the oldest granddaughter is entering her 2nd year at Fordham Law School and our oldest grandson is entering his Junior year at Brandeis - so much for bragging! Sylvia and I will celebrate our 47th anniversary this year on Oct 19th.

Dorothy GORDON Elsberg - P. O. Box 178, W. Stockbridge, MA
After one year at U. of Miami, I married Werner Elsberg in 1940. We have 2 children, 4 grandchildren. I have a small mail order business in out of print rare books about music. I am concert mistress of the Stockbridge Chamber Orchestra and play chamber music on a regular basis. I also paint watercolors now and again. A good chunk of our llife was spent abroad.

Herbert Goodman *

William Grabowski

LATE BREAKING BIOGRAPHY

Wilfred Graham

Edwin Gray - 75-1 Park Ave., Worcester, MA
After High School, I spent a couple of years at Northeastern University night school while working days, I was drafted in 1941 for the first draft of WWII. With about 2 years at Camp Edwards and Fort Rodman, I got into the Air Corps from which I retired after serving at many points of the world including many of the states and Alaska to the Far East. After retiring from the US Air Corp in 1966, I took a job as an inspector at Pratt & Whitney Aircraft, retiring from there in 1984. I won the Falmouth Marathon in 1942 while at Camp Edwards.

Nathan Greenberg - 85 Aylesbury Road, Worcester, MA
Chariman of the Board of Greenberg, Rosenblatt, Kull & Bitsoli, P.C., 306 Main St, Worcester, MA., Certified Public Accountants. Married to Barbara Rudnick Greenberg, second marriage for both after the death of our first spouses. Combined family includes 5 children and 7 grandchildrer

Blossom GURWITZ Zabarsky - 10 Maybelle St., Worcester,MA
Graduated form Framingham State College in '42, majoring in Home Economics. Married Charles H. Zabarsky that same year. Parents of three and grandparents of five. Spending time these last years doing volunteer work, gardening, travelling and swimming as a daily exercise.

Helen GRUZDIS(Graham)Brusca - 4845 Granada Ave., Riverside, CA
After Classical High Graduation, Graduated from Mass General Hospital School of Nursing, 1942. Joined US Navy Nurse Corps, served during WWII. Married Lewis P. Brusca, '46. We have 4 children (2 boys, 2 girls) and 2 grandchildren. Graduated from University of California at Riverside. Now retired, travel, play golf, do volunteer work.
Best wishes to all !

Barbara Green

George Hair

Gertrude Halpern *

Annetee GALIPEAU Rodgers - 916 N. Palmway, Lake Worth, FL
Graduated from Worcester Hahnemann Hospital School of Nursing, 1941. Married Edward M. Rodgers, 1942, raised 2 children, Edward and Carolyn. Returned to Nursing Profession in 1958 as floor supervisor at Worcester Memorial Hospital. 1959-1978,employed at Occupational Health Nurse at Morgan Cosntruction Co., Worcester. Retired in 1978 due to husband's illness, establishing a residence in Florida. Widowed in 1983 after my husband suffered a short bout with cancer. Started volunteering with the Palm Beach Opera Co. in 1983 am now a ticket manager. Have enjoyed travelling to Japan, Alaska, New Zealand, Australia and Ireland as well as the western part of the U.S.

Martha HILL Hall - 31 Lenox St., Worcester, MA
'42 - Graduated University of Mass, biological field studies major; became Curator, Children's Department Worcester Natural History Musuem.
'43 - Married Charlie Hill. Have 3 children (Susan,, speech pathologist with 2 boys, Keene, NH; Anne, mathmetician, boy and girl, Glens Falls, NY; Benjamin, machine designer, West Boylston, plans on marriage this fall) '42-'74 Girl Scouts and other volunteer jobs. '74 became training and recruiting Director for Girl Scouts. '78 retired to join Charlie in his retirement of volunteering, travelling and collegiate sports events.

Florence HANOVER Handman - 215 Main Ave., Cherry Hill, NJ
Beth Israel School of Nursing, NYC, 1941. Received in 1941 my RN degree. '41-'43 Operating Room Nurse. '70-'85 Staff Nurse. Married Norman Handman Jan. 15 '44. 3 Children: son, Laurence, Cherry Hill, NJ, Master of Chem. Eng., daughter, Martha, Gaithersburg, MD, attorney, Real Estate, daughter, Rachel Glyn, Eversham Twp, NJ, Fellow, Society of Actuaries. Grandchildren 6 boys, 1 girl ages 2-16. Hobbies include sewing, crocheting, gardening, being a grandmother. I'm involved in the Jewish Community of Camden Co., NJ, am a past School Board Chairman and Synagogue officer. Another interest is Biblical archeology - we've "dug" in Jerusalem 3 times in the past 7 years.

Everett Hammerstrom

Helen Hayes

Frances HOWARD Williamson - 63 Brattle St., Worcester, MA
Married George L. Williamson, June 28, 1941, have 4 children, Diane, Robert, Jeffrey and Lisa who gave us 10 grandchildren. Retired in 1985 after 35 years in real estate. George retired from Astra Pharmaceutical Co. but continues to work for the company as a consultant.

LATE BREAKING BIOGRAPHY

Willard Jacobsen

Barbara Jameson

Alice Husisian

Robert Hurwitch - PO Box 1763, Santo Domingo, Dom. Republic
Following Classical, graduated from Univ of Chicago, BA, American History. WWII service spent as Infantry Officer in France and Germany. After that, became Liason Officer between US and French zones of occupation in Germany. Entered foreign service in 1950, spending 28 years in diplomacy serving in Peru, Chile, Bolivia and the Dominican Republic.In charge of Cuban affairs/State Department during the Kennedy Administration and served in Laos during the Viet Nam War. Returning in 1978 from post as American Ambassador to the Dominican Republic, live with Beatriz, my wife, devote myself to international business affairs and the La Isabella Foundation.

Helen JOHNSON Kallio - 32 Esther St, Worcester, MA
I married Tauno Kallio in 1941 after 3 years at Framingham State. We have 3 sons, one still in the ARmy in VA. We've travelled through the years - Germany, Alabama, Alaska, Hawaii (3 summers) and Virginia. We have 3 grandchildren ages 6-18. I cared for my parents and am now caring for my husband who is ill.

Catherine JONES Dean - Graduated in 1940 from a 2 year hair and skin program. Family moved to Newton area when my father was transferred. Married in 1947 - have 7 children. My husband passed away in 1983. Delighted to be at this reunion !

(No picture available for Edward Kaulkin)

Edward Kalukin - 5B Goldthwaite Rd., Worcester, MA
During the was I enlisted in the Air Force. I went through cadet training and graduated as a Bombardeer. I flew in a B17 on bombing missions with the 9th Air Force based in England. I am retired after working 43 years at Morgan Constructon Co. as a machinist. I'm married and enjoying travelling, music, books and theater.

Veronica KAMENDULIS Lesh - White - 15 Montvale Rd, Worcester, MA
After Classical High, I worked in retail stores for a year, went on to study retailing, work for department stores and specialty shops until finally went to work at New England Telephone Co. Married St.(SG) Glen Lesh in June, 1945 and moved to Kansas, where our baby daughter, Candace Marie, was born and died a few hours later. We remained childless until 1960, when we adopted Robin Marie. Glen died in 1970, after a career in electronics engineering, where I served as his bookeeper/secretary. After being a widow for 14 yrs., I married James B. White of Stamford, CT. I am enjoying retirement but Jim is still a counselor and working full weeks. Life has been full and never dull.

Harry Katz - 588 Merriam Ave., Worcester, MA
1941 - Army Service
1947- Private Sector, several areas, mostly in liquor business.
1982 - Retired
1984 - Present position as Consumer Advocate affiliated with the Attorney General's Office

Married to the former Matild Jaffe

Joseph Kaufman - 655 No. Bundy Dr., Los Angeles, CA
University of California at Los Angeles, A.B., 1942, Phi Beta Kappa, University of California Medical School, M.D., 1945, A.O.A. Surgical internship at Beth Israel Hospital in Boston, general surgery residency at the VA Hospital, Newington, CT.1950 began urologic training at the Mount Sanai Hosp, NYC, urologic residency at VA Hosp., Los Angeles, CA. 1953-60 Private practice of urology in Beverly Hills, 1960 full-time faculty position at the University of California School of Medicine, Los Angeles, 1966 & 1970 Professor of Surgery/Urology and Chief of the Division of Urology respectively. "Dr. Kaufman has become, in his own lifetime, a legend among American urologists, and his overwhelming accomplishments make his a worthy and deserving recipient of the 1988 Ferdinand C. Valentine Award.", New York Academy of Medicine, Terry W. Hensle, MD

Irene KERSIS Adamaitis - 22 Roy Street, Worcester, MA
Widow, graduate of the Salter School and Worcester State College, B.A., summa cum laude. In the past conducted a weekly radio program on WTAG for the Worcster Health Dept. Presently, a high schoolteacher in the Worcester Public Schools.

Harriet KIMBERLY Crawford - PO Box 220 Webster, MA
After 4 years at Mount Holyoke College and 2 years in Army Ordinance, I married my childhood sweetheart, Hugh Crawford and moved to Webster, MA. Out energies have been directed toward running Stevens Linen Assoc and raising four daughters and delighting in the 4 grandchildren. My activities have included Girl Scouts, our local Visiting Nurse Assoc. and the local Hospital Guild in various capacities. Buzz and I have sailed extensively on a series of "Cara Mias" and at long last, retirement is right around the corner !

Ruth-Ellen KOLB Ross - 5723-A Harpers Farm Rd, Columbia, MD
Attended Duke and Corness University and following graduation, worked in Wash,DC for US Army Signal Corps, Ciphers Div, and for the famous OSS in London during WW2. Have one daughter, Sue Ellen and 3 terrific grandsons (ages 1, 4, adn 14). Moved from Sarasota FL to New Haven CT in 1956 and was Asst. Librarian at Yale Univ. for 3 years. In 1959, moved to Maryland and after 3 years in private business, spent 12 years with the Maryland Department of Education in rehabilitation and employment of special populations. Worked 12 more years in the same field for the federal government and am planning to retire in about 4 years to travel. Am happy to say that my father, Robert P. Kolb, who formerly taught at WPI, is alive and well at age 91 (in Nov.) and living near me in Maryland.

Irving Kotlier - 126 Dwinell St., West Roxbury, MA
1942 - MIT, BS, Mechanical Engineering
1942-1946 - US Navy in Mediterranean
1947 - Married Ruth L. Freelander (Classical '39)
1946- 1951 - Research Engineer at MIT
1951 - 1987 - Self employed manufacturing hydraulic valves
Now retired. Children are Susan, Judith and Jonathan.

Pearl KOTLIER Nore - 56 Ashmore Rd, Worcester, MA
1940-Graduated Stratford Jr. College, Danville, VA
1940-45-Worked at General Securities Corp. & The Labor News
Feb., 1945 - Married David Nore
Oct., 1946 - Had 1st child
Mar., 1948 - Had daughter
Sept., 1967 - Went to work for Conn. General Life Ins. Co.
Jan., 1980 - Retired
Aug., 1981 - Widowed.
Am spending my retirement pursuing hobbies: golf, knitting, travelling, doing volunteer work and my main interest: 5 grandchildren.

Helena Kiljanczcyk

Madeline Kivlan

Gerald LaMontagne *

Charles Lapinsky

Jane Lanier

Raymond LaRoche

Lucille LaRIVIERE Disbrow - Torrance, CA
I'm terribly sorry that I won't be able to attend our reunion but we will be travelling in England at the time. Now that my husband, Edward Disbrow is retired, we take 3 or 4 overseas trips each year. I've been president of the Torrance Women's Club 3 times and on the Torrance Historical Commission for 5 years. Our daughter, Diana lives at the long Beach Marina and they have 2 daughters, one at Long Beach Univ and one at St. Anthony's High in Long Beach. Our son, Edward III is a writer for the "Liness" Advertising Agency. My husband worked for 30 years in Aero Space Engineering even working on the "Apollo XI." Best of luck at reunion !

Milton Leavitt

Lionel LeClaire

Robert Lee

Sylvia LEVINE Reck
17 Radmore St.
Worcester, Ma.

Sylvia Lerner

Meyer Levitsky

Joseph Lonergan - 4 Ralph St., Worcester, MA
Fitchburg State Teachers College, BS Ed, 1942, Boston Univ., MEd, 1947, Boston Univ., Vert for Advanced Graduate Specialization, 1951. Professor Emeritus of Psychology, First Chairman, Dept. of Psychology and Philosophy, Worcester State College. Married, father of 3 sons (identical twins and one son deceased), grandfather of 9 (including twin boys) and great grandfather of one.

Maud Looney

Irving Lyon

Edna Macewicz

Helen McEVOY Cromwell - 6900 Northwest Fifth Ct, Plantation, FL
Frank and I were married in May, 1945. We have 3 children, one daughter and 2 sons (ages 41,37, & 24) - all ours. We travelled a bit, lived in Cranston, RI, Fall River, MA, Chicago,IL, Attleboro, MA, and Plantation FL - this last home for 25 years - finally ! Frank is semi-retired from the Optical Business, working one day a week, thank goodness! I've been retired for 43 years !! Running the family and Frank was my "bag".

Horace McCowan - 1643 Monument Ave, Richmond CA
'38-'42: UVA, '42-'46: Navy, '47-'49: Yale Law, '49-'61: Wall St. Law Firm (&NYU), '61-'82: Richmond Law Firms, Teaching, '70-'88: Business (Crude oil and gas production, minigolf courses, real estate, finance co., Harvard B. School), '50: Married, 5 children. Enjoy golf, swimming, walking, travelling (85 countries), Libertarian (Mont Pelerin & Federalist Scoieties, CATO, IHS, FEE, Queens College, Cambridge), prolific contributor op ed pages (newspapers, WSJ, Fortune, Wilson Quarterly, alumni mags), Retire? NEVER!

Marjorie Mac KAY Lovell - 3 Temple St., Apt #3, Auburn, MA
I received an Associate Degree from B.U., School of Practical Arts and Letters and immediately started working as a secretary for Taylor Abstract Co., a title company based at the Registry of Deeds. Dick and I married in 1942 before his Army division left for overseas. After his discharge we started our family of 3 daughters. Our extended family includes 2 great sons-in-law, 4 granddaughters and one grandson. I retired from Taylor Abstract in 1985 as Office Manager. Now enjoying a satisfying retirement travelling the country and visiting our families in CO and ME.

Thaddeus Magerowski - 15 Pineland Ave., Worcester MA
Registered Professional Engineer. Married, 2 sons, one grandson. Served with the US Naval Air Force in Europe and Africa. Retired from Commonwealth Gas as Industrial Engineer. It will certainly be a treat form me to see old friends again at the reunion Oct. 8.

Sabatino Madona - 1005 N. Main St., Marion, SC
'39 - '45 US Navy Medical Corps, Chief Pharmacist Mate
'43 Married a Southern girl
'46 - '56 Had my own store in Marion, SC
'57 - '82 Supervisor Cutting Dept. for Wayne Gossard in Marion, SC. Reitred in '82.

Edward Malinowski

Florence Margolis

Ruth Patricia MALLEY French - 93 Commonwealth Ave, Worcester, MA
Four years at Worcester State College, '42-'44 Math teacher in Windsor, VT, '44'48 Same in Mattapoisett, MA. Married Patric French, to whom I have been married for 40 years, Our daughter, Patricia, was born in 1949 and she is now an attorney in RI, married to an attorney and they have 2 children. Husband, Pat, was a Worcester teacher for 33 yrs and I returned to teaching Math in Worcester and earned a Masters degree plus 60+ graduate credits. Became active in the affairs of teachers' organizations (local, state and national levels) and was active in the Business and Professional Woman's Assn. including serving as Worcester President and District Director in the state. We now winter in Florida since our retirement in 1984.

Regina MATYSZCZYK Barauskas - 5702 Easter Pl., Holiday, FL
I worked for over 20 years as Asst. Dietitian and Dietary Superv sor at Fairlawn Hospital and Doctors Hospital. My husband, Bill, and I will celebrate our 47th anniversary on Nov. 29. Two children, Regina, 45, and Bill Jr., 42, one granddaughter, one foster granddaughter, on forster grandson. We have travelled to Mexico, Hong Kong, Thailand, Macau, Puerto Rico, Aruba, and Poland. We chose to retire in FL 5 years ago and they have been the best and busiest years.

Alan Hamilton McKerrow - 14310 Woodcrest Dr., Rockville, MD
WPI, 1940, Oberlin College, 1941, Univ. of New Mexico, BFA, MM, 1950-56. US Army Air Corps (musician) '42-'45. Professional musician 1946-50. Univ. of NM, Teaching Asst 1951-56. Sandia Base, NM, Federal Personnel Mgmt Spec. 1957-64. National Institutes of Health 1964-81. Retired from governmant in 1981. Part time professional musician 1951-84. Married Constance Curnow, Alburquerque, Nov. 24, 1943, 5 children and 4 grand-children.

Robert Maher - 8 Hawden Ln, Worcester, MA
I stayed around to build a better Worcester and "did it my way."

Constantine Matulis

Majorie Maylott

Frank McNamara

Arnold Meltzer - 170 May St., Worcester, MA
After Classical, I attended Michigan State for 2 years. In early 1942, I enlisted in the Navy and spent 3½ years in the service - 13 months as navigator in the Naval Air/Sea Rescue Squadron in the Pacific. Before going overseas, I married Helen Berger (another Classicalite) and our daughter was born in 1944 while I was stationed in Saipan. After the war, I entered sales in the wholesale liquor industry, retiring from the McKesson Corp. in 1984. I play golf, take courses, travel and enjoy time spent with our grandsons, ages 14 and 7. They share my interest in sports but unfortunately they are rabid New York fans.

Virginia Milus

Stanley Modzelewski *

Donata Monopoli

Jane MOHLER Gonedridge - 1605 5th Ave N., Seattle, WA
Married to William (Bill) - an engineer with The Boeing Company. Three children - Susan, William and Ross - 2 grandsons Lived in Titusville, FL for 16 years - close to Cape Canaveral; now retired and living in Seattle, WA. Enjoy WALKING, friends, bridge and travel.

Barbara MORGAN Achorn - 20 Brookside Ave., Worcester, MA
My husband, Everett, and I have been married for 47 years. We have 3 married children, Susan, Laurie and Chip, 7 grandchildren, and one granddaughter (ages 2-22). We lived in Marlboro for many years but have been back in Worcester for 26 years. I love bridge, golf and bowling.

Philip Morin - 3 Mabelle St., Worcester, MA
Graduate of Clark University, 1942, BA. Spent 43 months in US Air Force, Communications System. Received MBA from University of Michigan in 1947. Married to Rosabelle Ranen of Brookline, MA in May, 1953. Have three married daughters and four grandchildren. I worked in retailing and manufacturing and had been President and Treasurer of the Mutual Coat Corp. I am currently retired and live in Lauderhill, FL and Worcester, MA.

Mary MURPHY Athy
2 Trinity Ave.
Worcester, MA

Paul Murphy

Barbara Nardi

Albert Nagel - 18601 Newland St #61, Huntington Beach, CA
Credit Union Examiner, Dept. of Health, Education and Welfare. Controller-LA City EFCU. General Manager-Santa Monica City EFCU. Credit Union Auditor/Consultant (Self-employed) 1957-88. Played basketball for 8 years after Classical High and captained 5 Army Air Corps teams. Refereed 9 years for cities of Los Angeles and Anaheim. Most recognized achievement: 1945: Army War Correspondent. I wrote the first release on HYDROSPONICS GARDEN (chemical growth of vegetables without soil) from Georgetown, British Guiana.

Florence NEWFIELD Lifland - 174 Valley Heights Dr., Williamsport PA. I was graduated from Worcester State College and was a Worcester Telegram reporter for 4 years. In 1946, I married Philip Paul Lifland and we settled in Woodbury, NJ where Phil was a Chemical Engineer for Research and Development, Mobil Oil and I was F d and Education Editor for the Gloucester County Times. Although we lived in other places for short periods of time, we always returned to our Woodbury home. When Phil became ill in 1979, we both retired and later moved to Williamsport PA. After a long illness, Phil died in 1986. We have raised 2 daughters and now have two grandchildren.

Sylvia Nemshin

Carl Nordberg

Donal O'Connell *

Richard O'Connell *

Mary Claire O'Connor

Margaret Ohlund *

John Olihovik

Josephine Ohan

Nancy Orrell

Regina O'REILLY Pearson - 102 Beeching St., Worcester MA
Business School, 1939, New England School of Accounting
Secretary, Morgan Construction Company.
Married Roy A. Pearson.
Two Children: Patricia and Michael

Shirley OVEREND Bohaker - 6 Bel Arbor Dr., Paxton, MA
After three score and some years - I'm happy to say I've had a full and active life. My three grandchildren are now teenagers - Correspondence with many friends keeps me in touch with times in many parts of the world.

Mary Owens

Zareh Pachanian *

Esther Palley *

Verna PENNEY Graham - 25 High Point Dr., N. Chatham, MA
After graduation from Wheaton College and working for GE and Norton Company as a chemist, I married Art Graham, CHS '37, during WWII and we settled in Worcester after the war where our 3 children were born. Art's career then took us to Palo Alto, Dallas, Longmeadow, MA and Pepper Pike, OH from which we retired six years ago to North Chatham. We enjoy 5 grandchildren, golf, bridge and beach combing!

Robert Perron - 30 Tower St., Worcester, MA
I married Elaine Blain,LeMans, France July 12, 1946 while in Armed Service in WWII adn we have 3 sons. Had several minor jobs between graduation and early 1941 when I was hired as an apprentice machinist. Transferred to Methods Engineering in 1942 where I worked until 1958 (except for 3 years service Oct. '43 - Jan. ' 46). In 1958, joined the Industrial Eng. Dept until 1980 when I retired after 39 years of service with the Norton Company. Presently working part-time as a small engine rebuilder.

Gloria Pappas

Charles Parker

James Powers

Anthony Rainis

Felix Rajecki

Francis Reed

Doris RAPHAELSON Levine - 100 SW 195th St #199, Beaverton, OR
Phil and I retired out here in 1982-he from the Worcester Post Office, I form Worcester School Dept. After travelling the first year (Israel, Egypt and 38 states), we moved here and keep busy fishing (salmon, sturgeon and Gungeness Crab) most of the year - catching, eating and even smoking the darn things. We travel to Hawaii in the winter, Alaska in the summer, and Reno fills in the cracks. One of our sons lives out here and the other (with our 3 grandchildren) lives in MA, where we visit annually. Sorry that our annual trip to MA was in April this year so I won't be reunioning with you this time-I'll try to be more available for our 75th!

Rita REICHERT Martin - 81 Merriam Rd, Grafton, MA
My chief interest has been my work with the Conservation Commission in Grafton. I was recently honored for this work by having Lake Ripple in Grafton dedicated to me and was also, this year, awarded the Environmental Service Award by the Massachusetts Association of Conservation Commissions. In the past 10 years, I have been interested in the history and uses of herbal plants and have given lectures in Hopkinton at Weston Nurseries on the subject. At my home, I maint n a large herb garden and enjoy caring for these plants. As to my family, I have 3 dear children-grown and married. I am 68 years old but intend to stick around for at least another 10 years just to see what happens!

Ann RHODES Bird - 288 Red Acre Rd., Stow MA
Occupational Therapy School grad. Married Robert Bird of Worcester in 1943. Tow sons: Geoffrey, head of language dept. at Thacher School, CA and Sheldon, field manager, Logical Solutions Computer Co, Portland ME. Four grandchildren, 2 of each. Highlights were three great European excursions. Four months of the year are spent in Vinalhaven, ME, a place where 5 generations of my family have been coming each summer and the rest of the time we live in Stow, MA, where we've been for 36 years now.

George Richmond

Eunice Rickles

Edward Rojcewicz

Miriam RUBIN Guterman - 26 Aylesbury Rd., Worcester MA
Simmons College, BS, Journalism. Yale University, MA, Sociology. Married Burte Guterman, MD (Psychiatrist) in 1942. We have 2 children, Peter and Jane, 2 grandchildren, Leah and Carl. Worked for 30 years as and Electroencephalography Technician in my husband's office. Now work at a sporting goods company that Peter owns. Have done lost of volunteer work, served as President of Worcester Simmons College and was the first woman President of Temple Sinai. I enjoy playing tennis year round and often, gardening, music, knitting, needlepoint and dogs.

Jean Rudolph - 123 Holden St., Apt I-13, Worcester, MA
I worked for 25 years in the Trust Dept of the Mechanics Bank following which I worked as Secretary to the Rabbi at Temple Emanuel. Then I became a Legal Secretary to an attorney who specialized in Land Transactions. At 62, I retired and started taking courses at Worcester State College. After 1½ years ending in May of this year, I ended my part-time work for a downtown Financial Consultant, and have taken up my college career again. Going to school, doing papers and taking exams keeps me very busy and has made me happy knowing that I'm doing something worthwhile with my time.

Edward Ruszala *

Louis Sacks - 27 Mabelle St., Worcester, MA
1938-41 Mass College of Pharmacy, 1941-45 WWII service: trained as radio operator, MP, Glider pilot, Cryptographer, Message Center Chief. Overseas assignments - S.W. Pacific ending on Okinawa. 1946-70 Medical Detail Man and Professional SVC rep for drug firm. 1971-86 Executive Director, Develop Corp for Israel (Israel Bonds) North and Central New England. Registered Pharmacist in MA. Securities Broker-Agent (SEC & NASDAQ) National, MA, ME, N.H., VT. Retired 1986. Enjoy golf, fishing, reading, writing (so far mainly thinking). Greatest life accomplishments: 1. Married memeber of CHS Class of '40, 2. 2 great children and 2 great grandsons !! 3. QUIT SMOKING AFTER YEARS OF HEAVY SMOKING !!! Who's Who in American Jewry.

Jean SAWYER Manchester - 150 Turtle Creek DR., Tequesta, IL
I lived in Westboro, MA until 1974 when I was divorced and moved to Delray Beach, FL. There I lived in a condo and swam, walked, played alot of tennis and was an active volunteer in a local senior help organization for 12 years. In 1982, I remarried and we moved to Tequesta in 1987. My daughter, Meredith, lives in Montpelier, VT and her daughter, Chris, now 22, just graduated from Tufts University. My son, Rick, lives in Maryland, where he and his wife have a 14 month old son -large age gap twixt grandchildren!! Return annually to New England and look forward to an interesting wind-up of our visit - with the gala 50th reunion of our '38 class of Classical High. See y'all on Oct. 8!!

Bernard Schorr - 61 Washington Rd., Springfield, MA
'38-Moved to Springfield. '42-US Air Force/Transferred to Army in Europe. '46-Came home. '46-'60-Salesman, married to Betty Goldberg. '47-'52-Tow daughters. '60-'86-Founded Prestige Realty. Listed in Who's Who in Real Estate USA(1983) Have been active (Past President): Two Lions Clubs, Oil Heat Council, Beth El Brotherhood, SPFLD Board of Realtors, Chairman of Board, Local American Heart Association, volunteer at Boston Children's Hospital and Mercy Hospital, Springfield. Five gorgeous grandchildren. Now reitred and live in Lake Worth FL for 6 months of the year.

Marion Schulman

Sumner Sharfman *

Ladislaus Siemaszko *

Irving Segal - 90 Edgewater Dr. #817, Coral Gables, FL
Amherst, BA, 1942. Moved to FL in 1952, involved in Real Estate and Teaching (Part-time) English to Latin-Americans. Divorced. See alot of Worcesterites in Miami and Palm Beach during winter tourist season. Travel alot, play alot of tennis, try to enjoy the good life as a "beach-bum" altho it's getting physically "tougher" each day !

Murray Shankman - 96 Vassar St., Wrocester, MA
'38-'42 - Wharton School, Univ. of Penn.
'42-'43 - Cornell Univ - MA, Psychology
'43-'46 US Army Air Force, 14th AF
'46-'86 - D & M Shoe Co. (Manufacturing and Retailing shoes)
'86... Real Estate Development.
Married Dorothy "Dikey" Miller, Nov., 1946, have 2 boys and 2 girls and 5 grandchildren (including one set of twins) "Dikey" still puts in a full work week - I still play husband and tennis (mostly tennis). I'm looking forward to seeing all of you "elderly calssmates" who are on Medicare.

Harvey Sheppard - 7770 Tahiti Ln, Lake Worth, FL
We moved to FL 8 years ago-fed up with fickle weather and ever burgeoning highway traffic of NY after 35 years. It's great here-we windsurf (learned in Nantucket 7 years ago), play tennis almost every day, ALL YEAR LONG, bicycle, golf, and after 46 wonderful years sailing on the matrimonial seas, we completeley enjoy one another and the 'laid back' life style of the tropics. Last year I found a new facet to the music business [News clipping summary: the Contemporary Quartet presents a musical program entitled, "Changing Times X 4" to students in the Florida school system which illustrates how music has changed through the years and directly involves the assembled students' participation in the musical program] When I receive the completed schedule for this school program we can determine the possibility of flying up to the reunion. Marcia and I send you all our warmest regards and truly hope we will be able to celebrate with you. P.S. We miss our two sons, daughters-in-law, and grandchildren, who all live on Long Island. Maybe we should have given them our address when we moved !!??

Marshall Siff - 10650 Desplain Pl, Chatsworth, CA
Harvard College '38-'42. 90 days active duty in US Naval Reserve and graduated from Merchant Marine Academy, Kings Point, Long Island, finishing the war as a Merchant Marine Engineering Officer. Then one year at Harvard Law, finishing Law School at Southwest University in CA. Married first wife, Florence in 1950. Still active in practice of Law begun in 1956. Florence died of cancer in 1964, leaving me with 2 young boys to raise. Apr. 10, 1965, I married Helen, who was divorced and raising 2 girls of her own. We now also have 2 more girls of our own. I am so proud of my wife who is a successful "working actress", having appeared in TV and movies including Cagney & Lacey, L.A. Law, Rocky IV, Karate Kid I and II, Divorce Court, Silver Spoons...

Joseph Silverman

Sherborne Simonds *

Keith Skillen *

Eldon Sloan

Rosalyn Slovin

Carol Starbard *

Marcia SPENCER Stansfield - Lutheran Home, 26 Harvard St., Worcester, MA . Wheaton College, 1942, BA English, Middlebury College, 1945, MA Spanish. Teacher at Walnut School, Natick, MA and Bancroft School, Worcester. Married Dr. Oliver Stansfield who died in 1969. 2 step-children, 4 step-grandchildren, 6 great grandchildren. Travelled extensively in Spanish speaking countries, spent many happy summers in Cape Rosier, ME. Now struggling with multiple sclerosis. (Information supplied by cousin, Marion Lebourveau, 174 Washington Ave, Needham, MA)

Edward Staruk - P.O. Box 2637, Vineyard Haven, MA
I entered Holy Cross in Sept, '38 but left in Oct. due to a severe football injury. I returned in Sept. '39 and due to the war, we (the college's Centennial Class) graduated on a cold, snowy day in Feb. '43 in the Dining Hall. I was the first in my class to be married and my first job was as a basketball coach/teacher on Martha's Vineyard. It was like an extended honeymoon. The next year, I took a position as Athletic Coach/teacher at Power Memeorial Academy, NYC. After 3 years, we returned to New England where I was Building Superintendent then teacher in Needham, MA. I worked part-time in Real Estate and finally, with 3 daughters to help through college, I went into Real Estate full time and resigned my school position in 1958. Three years later, I opened my own office on Route 20 in Sudbury, MA, where I worked until our retirement two years ago - to Martha's Vineyard where we started. We all have our ups and downs and I can honestly say my greatest "up" was our senior year in good old Classical!

Paul Steuterman *

Charles Stewart

Irene Sullivan

(Jeanette) Elinore STREETER Brennan-482 Wachusett St, Holden, MA
I can't believe it's been 50 years. I have 4 lovely children (2 of each) - all have turned out well in spite of their mother - HA. I've been widowed since 1971 and still looking for an orphan with his pants buttoned up in the back, and owning a liquor store - all in fun! Just managing to hang in there and enjoying life!

John Stevens - 3526 Larga Circle, San Diego, CA
Although I was so busy getting a college education, I was unable to spend much time on studies, I d d receive a BA from Colby College and later on an MBA from National Univ. Military Service started with Army pilot training and anti-submarine warfare duty in the West Indies. It also included heavy bombardment training (US) and then on to England and Italy and later the US and Morocco. Met Lucille Harshman in Seoul, Korea and we were married in 1948 in Indianapolis; we're the proud parents of 4 daughters. After military service, I became a technical writer in San Diego for aerospace companies which include General Dynamics, Douglas, Boeing, Goodyear and Ryan and for the Saudi Arabian Navy.

Edward Swan

Thomas Sweeney

Charles Teschner

Robert Taft - 78 Gold St., Shrewsbury, MA
Graduated from Nichols College, ABA, 1940. Attended WPI and graduated in 1959 from the School of Industrial Management. Went to work for Leland-Gifford Co., Worcester and was with them for 32 years before going to Fay Scott Landis Co., in Dexter, ME. Returned to Worcester and worked for Morgan Construction Co. for 11 years before retiring in 1983. Married Dorothy Newton of Shrewsbury in 1943 and we have two children and 5 grandchildren. Spent 3 years in the Air Force as a Flight Engineer on multi-engine airplanes. My outfit was 436 Group, 79 Sq of Troop Carrier Command of the 9th Air Force in the E.T.O. Also attached to SHAEF between campaigns.

Harrison Taylor - 23 Ardmore Rd. Worcester, MA
Amherst College, BA Cum Laude, 1942. Boston University, MBA, 1951. Served in the US Army Signal Intelligence Service 11/42 - 11/45, European Theater, Discharged as Sergeant. Married Cynthia (Carey), 1951. Children are Bruce, born in 1956 and Amy born in 1961. Worked for State Mutual Life, Worcester from Jan, 1946 to July, 1986, retiring as Vice President, Investments. Current interests include golf, skiing, travel, reading and enjoying first grandchild, Caitrin Perry born in 1985. Comments: Good health and happiness to everyone, in full measure.

Felix Thiel *

Nancy Tiger *

Florence Totilas

Robert Torpey - 9302 East Cooper Cir., Tucson,AZ
Spent 25 years in the U.S. Air Force. Tours of duty in the South Pacific, Germany, Iran and the Congo (Zaire), and many of the United States. Retired in 1968. Spent the next 17 years in the housing industry (Pittsburgh, Atlanta, Dallas and Washington, DC). Retired in 1985. After a 2 month sailing trip the length of the Sea of Cortez, settled, and am now living in Tucson. One wife, one son, one daughter-in-law and two grandchildren.

Michael Trychon - 36 Prospects Heights, Ashland, MA
Retired from Town of Framingham after 31 years of teaching. Am enjoying my retirement - taking trips with my wife, Edwina, who's still working at New England Telephone in Framingham. We have 5 children, (3 girls and two boys) plus 7 grandchildren. Edwina and I are looking forward to seeing you.

Margery TUNISON Hoch - PO Box 237, Lyme, NH
Studied Medical Technology at Colby Jr. College for 3 years, interned at Mary Hitchcock Memorial Hospital, Hanover, NH and received a BS degree, becoming a Medical Technologist in 1943. Met Gene Hoch in a parasitology class at Dartmouth. We married in 1943 and moved to NY where Gene continued med school, completed his internship, and underwent Navy V-12 training while I worked doing research on pancreatic function tests at Presbyterian Medical Center. In 1946, Gene was shipped to Newfoundland and our daughter Judith Anne (b. 1945) and I joined him later in Argentina. I returned to NY in 1947 and Gene started Urology residence at St. Luke's Hospital. 1949 saw us purchase our Rye, NY home and in 1950 and 1953 our son James and daughter Nancy were born, I studied education at Manhattanville College and Columbia and became a High School science teacher in 1961. Received my MA from Columbia in 1968. We both retired in 1975 and moved to LYme, NH where we enjoy gardening, skiing, hiking, and swimming (when old joints permit!)

Beatrice Vaitiekus

Irving Warren *

Frumel Weinstein

Huddie Weinstein

Hyman Weinstein

Bella Weintraub

Ralph Weiss *
With deep regret I inform you of my beloved Ralph's passing on November 30, 1987. I am sure this reunion would have been one that he most certainly would have loved to have attended. Please convey my very best wishes to each person in the class of '38 of Classical High.
Sincerely, Leona S. Weiss, Tamarac, FL

Shirley WHITCOMB Bolack - South Rd,PO Box 233, Holden, MA
After Classical I attended Trinity College, Washington, DC Married during the war. We had 4 children and 3 grandsons. My husband of 43 years died Dec., 1985. Last year I toured the British Isles and THIS July, an Alaskan cruise. For a while, I've been interested in genealogical research. I'm a member of the D.A.R., New England Women and other such organizations. I'm looking forward to seeing you in October.

Abraham Willar

Elizabeth Winchell

Joseph Witt

John Wood

Robert Wood

Frank Yuknavich

John Wright -
WPI, 1942, ME - Aero. Went on to Langley, VA to do wind-tunnel research for what is now NASA. Later went to Boeing to work on the B-52 design team. After that, I was self-employed in Bangor, ME for 10 years as a Buick dealer, followed by 17 years with A.F. Cambridge Research Labs. Married Betty Joan Crosby in 1943 and have 2 children. In addition to things aeronautical, my interests have included sailboating, photography, travel and house design. We retired to CapeCod where we built a house of my own design and keep busy with our Japanese garden. Have visited all the continents but one and would like to think we could get to Antartica sometime to complete the picture.

Paul Yankauskas - 4508 Blackthorne Ave., Long Beach, CA
I continued after Classical High to Worcester Tech '42, University of RI, '43, Notre Dame Univ., Navy, and Professional Degree Cal Tech '47. Married a Worcester girl, Helen Butkevitch, in 1945. We had 6 children (3 boys first-then 3 girls). All the children are married and have presented us with 14 grandchildren. After working 40 years, I will retire this year. We plan to travel and enjoy life. Best regards to all in Classical High Class of 1938.

Edward Yarock - 427 Summit St., Englewood Cliffs, NJ
Northeastern University School of Business Administration. U. S. Army Corp, navigator photo mapping, discharged as Captain, 1945. Married to former Muriel Cotton of Worcester, Nov. 1946. Four children, Bruce, Miami, FL, David, Tenafly, NJ, Deborah, San Francisco,CA, Sandra, Princeton,NJ, 3 grandchildren. Formed an office products company in Waterbury CT in 1946, merged with American Business Group, NYC in 1964.Presently am Senior VP, Contract Development of Reynolds & Reynolds.

Harvey Yazijian - 148 Stonybrook Rd., Belmont, MA
After graduating from Classical I joined the Air Corp and flew B-24's in the European Theater. Married my wife, Zephyr in 1946 and have two sons, ages 38 and 40. Graduated from Bentley College. Spent my entire career with the Bell System. Retired in 1980 (I found my work was breaking up my whole day). During the past 50 years, I have had homes in Worcester, Watertown, Longmeadow and Belmont.

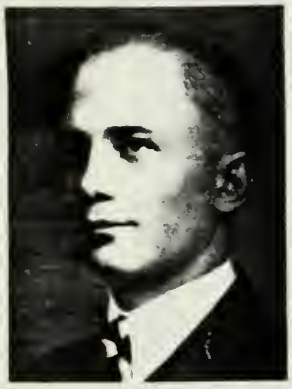

John Zaleski

Joseph Zarr

Nathan Zebrak

Everett Zellen *

Esther Zitowitz

LATE BREAKING BIOGRAPHIES

Lester Bolton - 2703 Via Santo Tomas, San Clemente CA
Attended Worcester Tech after Classical and took Army training at Ft. Devens. Married Dot Harback in '42; first daughter born in '44 while I was at Aberdeen Proving Ground. After 14 months overseas, wound up at Riely Stoker in '46 for 5 years, followed by 9 years at Rodney Hunt. Second daughter in '51 and son in '60 while we lived in Greenfield. We lived for 25 years in San Clemente (from '64). Am a grandfather of 2 boys and 1 girl. We've travelled extensively and our hobbies are collecting antiques, carving wooden birds, woodworking and fishing. Best wishes to all of you.

Frank Bonneau - 8 Suburban Rd, Worcester, MA
Graduated from WPI, School of Industrial Management. Chief Engineer, L.S.Barrett Co. '46-'51. Married Jeanette, 1948 (the greatest gift to come to me in my lifetime). Section Leader, Design Group, Morgan Construction Co, Partner, MEKONTROL, Inc.(Electrical Controls), Founded Bonneau Automation Systems Corp (Factory Automation), 1972 and sold company to L.S. Barrett Co. in 1986. Now am Division Manager, Advanced Technology Div, L.S. Barret Co. Three great and successful sons (Paul, Alan, David), 2 daughters-in-law, 4 grandchildren. Registered Professional Engineer, Board Member of National Conference of Christians and Jews, Member of Worcester Club, active in church affairs. Hobbies: sailing and flying.

Shirley Cohen -
Bachelor of Music, Eastman School of Music, Rochester, NY, 1942. Married in 1942, remained in Rochester till '80. Pyramidal family: 1 husband, 2 sons, 3 daughters-in-law, 5 grandchildren. Never did lead that symphony orchestra, but have conducted many a meeting. Involved in creative volunteer work both in Rochester and on Cape Cod (since 1980) - in my special areas of interest: music, nature and Israel.

Kenneth Davidson - 146 Winifred Ave, Worcester, MA
Attended Michigan State until 1942 when Uncle Sam called me; was a Coast Guard ship board radar-man until 1945. Married Sylvia Gilvarg (Classical '40) in 1943; we have 3 children and 3 grandchildren (with another on the way). From 1945-1985, I ran my own electroplating business and since retiring, travel, take classes at Worcester State College, baby sit and play tennis, which I took up at age 65 - hope springs eternal !

Doris GLAZER Light - 66 Kinnicutt Rd, Worcester, MA
BA, University of Rochester; MEd Worcester State; teacher in Worcester Public Schools for 30 years, retired in 1987. Married, a son and a daughter.

Wilfred Graham - 21 Cobbert Rd. Portland, ME
'38-'42 spent with different manufacturing concerns in management training programs. May '42 - Oct '45: US Air Corps: Private to Technical Sergeant, Tail Gunner to Engineer on a B-24 LIberator Bomber (overseas time in C.B.I. Theatre.) Married to a wonderful "gal", Ruth in '46, have 2 sons, 1 daughter, and 3 spoiled grandchildren. Spent next 28½ years with Public Finance Co. - took early retirement (at age 55) and then worked 13 years with Key Bank, retiring in early 1987. Continue my love for travelling, all sports and play golf as often as time permits.

Alice HUSISIAN Assatourian - 410 E. 20th St, 3A, New York, NY
English Editor, consultant, critic, literary agent, teacher, lecturer with guest appearances on radio and TV. Married Haig Gourgi Khan Assatourian, 1946 and have 3 daughters, Seta, Sona, and Lora. Diploma: Boston University, 1950 with honors; Premedical studies: Clark University, 1943-45, BA, English: Columbia University, 1964; MA English: NYU, 1966. Deeply involved in Armenian affairs, music (including Worcester Philharmonic Orchestra and Phil Spitalny's All Girl Orchestra), Girl Scouts of America. Authored and co-authored, edited and co-edited, and published numerous papers, manuals, articles, books and even a poem. Hobbies include playing violin, gourmet cooking, collecting original Armenian art, travelling, folk dancing, tennis and swimming (water ballet).

PICTURES NOT AVAILABLE:

John Adamaitis *
Mildred Hargrove
Mitchell krawezinski
Barbara NARDI Dupsha, 31 Johnson Circle, No. Andover, MA
Lucy Parsons

FRIENDS OF THE CLASS OF 1938:

Victor Rickey (nee Ricci) - 23 Ocean Pines, Berlin MD
Left school prior to graduation, enlisted US Army, Sept, '40. Retired Major,US Army, January, 1961. Received High School diploma from Classical in 1949 through USAFI; BS degree, University of Baltimore, 1965. Retired US Sept. of Treasury, 1979 Resided in Maryland since 1958. Married to Marie DePaola of Lowell, MA since June, 1945, 3 children.

Audrey SAMUELS Richards - 113 Tenbury Rd, Lutherville, MD
Was a member of CHS '38 for only my Freshman year (after having received my Elementary education in Worcester); graduated from Winchester (MA) High, Class of '38. married Dudley Richards on December 25, 1940, we had 4 children: Gale,'46, Joseph Dudley, Jr., 1949(deceased), Tracey, '55, and William, '59.. Have 3 grand daughters and 1 grand son. We have lived in the Baltimore area since 1945. Dudley retired in 1983 from Glidden Company, where he was a chemist. My activities have included PTA, Boy Scouts, Girl Scouts, Sunday School, watching Little League games and swim meets. Now i'm a member of the PEO Sisterhood, Embroiders Guild of America, American Needlepoint Guild, and the Towson United Methodist Church.

Worcester Public Library.